

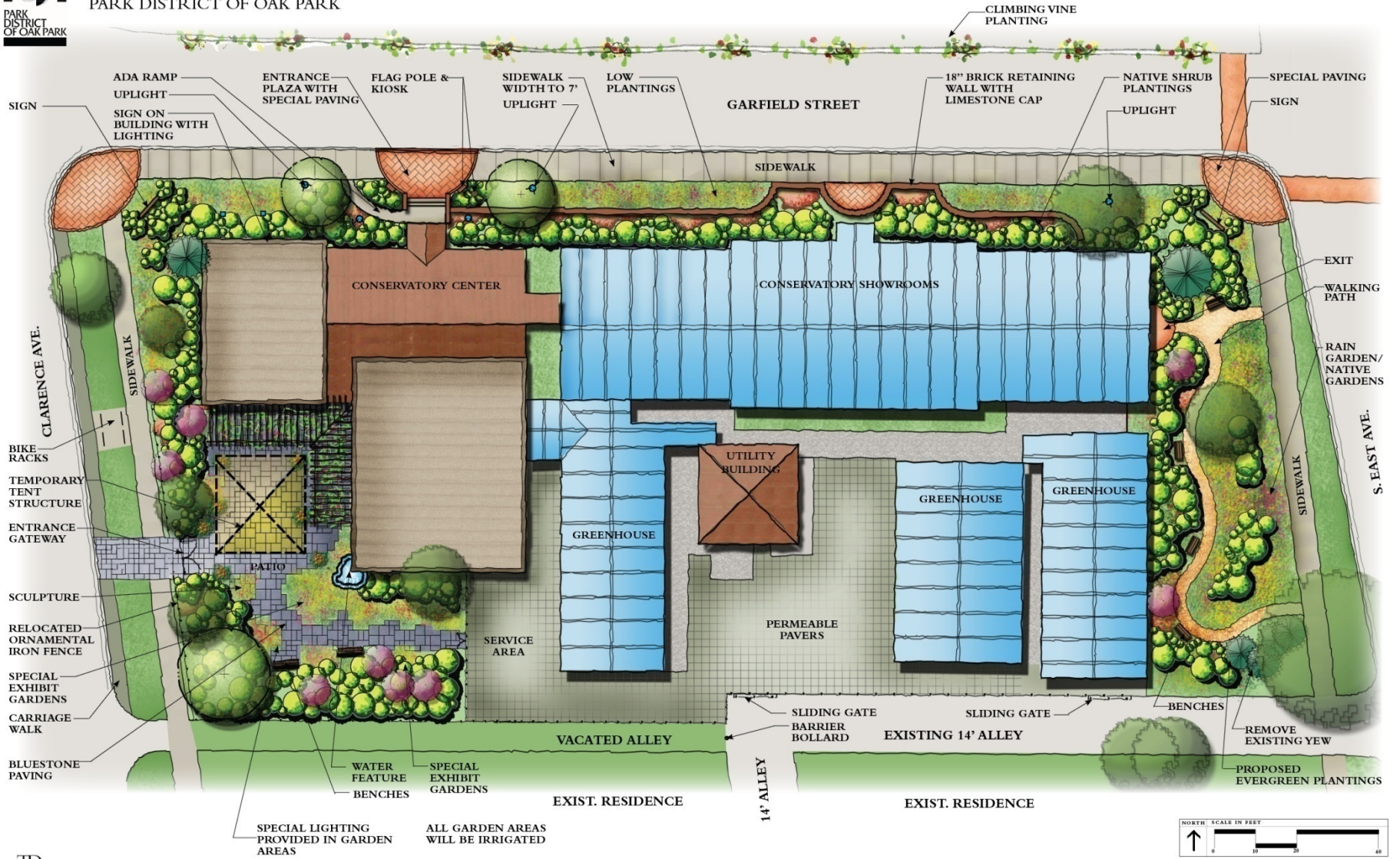

# OAK PARK CONSERVATORY

PARK DISTRICT OF OAK PARK

MASTER PLAN RECOMMENDATION



SIGN

ADA RAMP  
UPLIGHT  
SIGN ON BUILDING WITH LIGHTING

ENTRANCE PLAZA WITH SPECIAL PAVING

FLAG POLE & KIOSK

SIDEWALK WIDTH TO 7' UPLIGHT

LOW PLANTINGS

GARFIELD STREET

SIDEWALK

CLIMBING VINE PLANTING

18" BRICK RETAINING WALL WITH LIMESTONE CAP

NATIVE SHRUB PLANTINGS  
UPLIGHT

SPECIAL PAVING  
SIGN

CONSERVATORY CENTER

CONSERVATORY SHOWROOMS

EXIT

WALKING PATH

RAIN GARDEN/  
NATIVE GARDENS

CLARENCE AVE.

SIDEWALK

S. EAST AVE.

BIKE RACKS

TEMPORARY TENT STRUCTURE

ENTRANCE GATEWAY

SCULPTURE

RELOCATED ORNAMENTAL IRON FENCE

SPECIAL EXHIBIT GARDENS

CARRIAGE WALK

BLUESTONE PAVING

PATIO

SERVICE AREA

UTILITY BUILDING

GREENHOUSE

GREENHOUSE

GREENHOUSE

PERMEABLE PAVERS

BENCHES

REMOVE EXISTING YEWE

PROPOSED EVERGREEN PLANTINGS

VACATED ALLEY

SLIDING GATE  
BARRIER BOLLARD

EXISTING 14' ALLEY

SLIDING GATE

EXIST. RESIDENCE

EXIST. RESIDENCE

SPECIAL LIGHTING PROVIDED IN GARDEN AREAS

ALL GARDEN AREAS WILL BE IRRIGATED



THOMPSON DYKE & ASSOCIATES

NOVEMBER 2008